

Laborers' & Mechanics' Minimum Rates of Pay

Effective September 1, 2018
Issue 37



- This page intentionally left blank -



THE STATE
of **ALASKA**
GOVERNOR BILL WALKER

**Department of Labor and
Workforce Development**

Office of the Commissioner

Post Office Box 111149
Juneau, Alaska 99811
Main: 907.465.2700
fax: 907.465-2784

September 1, 2018

TO ALL CONTRACTING AGENCIES:

At the Alaska Department of Labor and Workforce Development, our goal is putting Alaskans to work. This pamphlet is designed to help contractors awarded public construction contracts understand the most significant laws of the State of Alaska pertaining to prevailing wage and resident hire requirements.

This pamphlet identifies current prevailing wage rates and resident hire classifications for public construction contracts (any construction projects awarded for the State of Alaska or its political subdivisions, such as local governments and certain non-profit organizations). Because these rates may change, this publication is printed in the spring and fall of every year, so please be sure you are using the appropriate rates. The rates published in this edition become effective September 1, 2018.

All projects with a final bid date of September 11, 2018, or later, must pay the prevailing wage rates contained in this pamphlet. As the law now provides, these rates will remain stable during the life of a contract or for 24 calendar months, whichever is shorter. **The 24-month period begins on the date the prime contract is awarded.** Upon expiration of the initial 24-month period, the latest wage rates issued by the department shall become effective for a subsequent 24-month period or until the original contract is completed, whichever occurs first. This process shall be repeated until the original contract is completed.

The term "original contract" means the signed contract that resulted from the original bid and any amendments, including changes of work scope, additions, extensions, change orders, and other instruments agreed to by the parties that have not been subject to subsequent open bid procedures.

If a higher federal rate is required due to partial federal funding or other federal participation, the higher rate must be paid.

For additional copies of this pamphlet, contact the nearest office of the Division of Labor Standards and Safety, Wage and Hour office or the Web address at: <http://labor.state.ak.us/lss/pamp600.htm>

For questions regarding prevailing wage or employment preference requirements, please contact the nearest Wage and Hour office. These offices are listed on Page xi.

Sincerely,

A handwritten signature in cursive script that reads "Heidi Drygas".

Heidi Drygas
Commissioner

- This page intentionally left blank -

Table of Contents

Excerpts from Alaska Law

Sec. 36.05.005. Applicability.....	iv
Sec. 36.05.010. Wage rates on public construction.....	iv
Sec. 36.05.040. Filing schedule of employees, wages paid and other information	iv
Sec. 36.05.045. Notice of work and completion; withholding of payment	v
Sec. 36.05.060. Penalty for violation of this chapter	v
Sec. 36.05.070. Wage rates in specifications and contracts for public works	v
Sec. 36.05.080. Failure to pay agreed wages.....	v
Sec. 36.05.090. Payment of wages from withheld payments and listing contractors who violate contracts	v
Sec. 36.05.900. Definition.. ..	vi

Additional Information

Laborer Classification Clarification.....	vi
Accommodations and Per Diem	vii
Apprentice Hiring Requirements	viii
Apprentice Rates.....	viii
Fringe Benefit Plans.....	viii
Special Prevailing Wage Rate Determination.....	ix
Alaska Hire Employment Preference.....	x
Labor Standards Regulations Notice Request.....	xi
Debarment List	xi

Wage Rates	Pages 1-25
-------------------------	-------------------

Note to Readers: The statutes and administrative regulations listed in this publication were taken from the official codes, as of the effective date of the publication. However, there may be errors or omissions that have not been identified and changes that occurred after the publication was printed. This publication is intended as an informational guide only and is not intended to serve as a precise statement of the statutes and regulations of the State of Alaska. To be certain of the current laws and regulations, please refer to the official codes.

EXCERPTS FROM ALASKA LAW

(The following statute (36.05.005) applies to projects bid on or after October 20, 2011)

Sec. 36.05.005. Applicability.

This chapter applies only to a public construction contract that exceeds \$25,000.

Sec. 36.05.010. Wage rates on public construction.

A contractor or subcontractor who performs work on a public construction contract in the state shall pay not less than the current prevailing rate of wages for work of a similar nature in the region in which the work is done. The current prevailing rate of wages is that contained in the latest determination of prevailing rate of wages issued by the Department of Labor and Workforce Development at least 10 days before the final date for submission of bids for the contract. The rate shall remain in effect for the life of the contract or for 24 calendar months, whichever is shorter. At the end of the initial 24-month period, if new wage determinations have been issued by the department, the latest wage determination shall become effective for the next 24-month period or until the contract is completed, whichever occurs first. This process shall be repeated until the contract is completed.

Sec. 36.05.040. Filing schedule of employees, wages paid, and other information.

All contractors or subcontractors who perform work on a public construction contract for the state or for a political subdivision of the state shall, before the Friday of every second week, file with the Department of Labor and Workforce Development a sworn affidavit for the previous reporting period, setting out in detail the number of persons employed, wages paid, job classification of each employee, hours worked each day and week, and other information on a form provided by the Department of Labor and Workforce Development.

Sec. 36.05.045. Notice of work and completion; withholding of payment.

- (a) Before commencing work on a public construction contract, the person entering into the contract with a contracting agency shall designate a primary contractor for purposes of this section. Before work commences, the primary contractor shall file a notice of work with the Department of Labor and Workforce Development. The notice of work must list work to be performed under the public construction contract by each contractor who will perform any portion of work on the contract and the contract price being paid to each contractor. The primary contractor shall pay all filing fees for each contractor performing work on the contract, including a filing fee based on the contract price being paid for work performed by the primary contractor's employees. The filing fee payable shall be the sum of all fees calculated for each contractor. The filing fee shall be one percent of each contractor's contract price. The total filing fee payable by the primary contractor under this subsection may not exceed \$5,000. In this subsection, "contractor" means an employer who is using employees to perform work on the public construction contract under the contract or a subcontract.
- (b) Upon completion of all work on the public construction contract, the primary contractor shall file with the Department of Labor and Workforce Development a notice of completion together with payment of any additional filing fees owed due to increased contract amounts. Within 30 days after the department's receipt of the primary contractor's notice of completion, the department shall inform the contracting agency of the amount, if any, to be withheld from the final payment.
- (c) A contracting agency
 - (1) may release final payment of a public construction contract to the extent that the agency has received verification from the Department of Labor and Workforce Development that
 - (A) the primary contractor has complied with (a) and (b) of this section;
 - (B) the Department of Labor and Workforce Development is not conducting an investigation under this title; and
 - (C) the Department of Labor and Workforce Development has not issued a notice of a violation of this chapter to the primary contractor or any other contractors working on the public construction contract; and

- (2) shall withhold from the final payment an amount sufficient to pay the department's estimate of what may be needed to compensate the employees of any contractors under investigation on this construction contract, and any unpaid filing fees.
- (d) The notice and filing fee required under (a) of this section may be filed after work has begun if
 - (1) The public construction contract is for work undertaken in immediate response to an emergency; and
 - (2) The notice and fees are filed not later than 14 days after the work has begun.
- (e) A false statement made on a notice required by this section is punishable under AS 11.56.210.

Sec. 36.05.060. Penalty for violation of this chapter.

A contractor who violates this chapter is guilty of a misdemeanor and upon conviction is punishable by a fine of not less than \$100 nor more than \$1,000, or by imprisonment for not less than 10 days nor more than 90 days, or by both. Each day a violation exists constitutes a separate offense.

Sec. 36.05.070. Wage rates in specifications and contracts for public works.

- (a) The advertised specifications for a public construction contract that requires or involves the employment of mechanics, laborers, or field surveyors must contain a provision stating the minimum wages to be paid various classes of laborers, mechanics, or field surveyors and that the rate of wages shall be adjusted to the wage rate under AS 36.05.010.
- (b) Repealed by §17 ch 142 SLA 1972.
- (c) A public construction contract under (a) of this section must contain provisions that
 - (1) the contractor or subcontractors of the contractor shall pay all employees unconditionally and not less than once a week;
 - (2) wages may not be less than those stated in the advertised specifications, regardless of the contractual relationship between the contractor or subcontractors and laborers, mechanics, or field surveyors;
 - (3) the scale of wages to be paid shall be posted by the contractor in a prominent and easily accessible place at the site of the work;
 - (4) the state or a political subdivision shall withhold so much of the accrued payments as is necessary to pay to laborers, mechanics, or field surveyors employed by the contractor or subcontractors the difference between
 - (A) the rates of wages required by the contract to be paid laborers, mechanics, or field surveyors on the work; and
 - (B) the rates of wages in fact received by laborers, mechanics, or field surveyors.

Sec. 36.05.080. Failure to pay agreed wages.

Every contract within the scope of AS 36.05.070 shall contain a provision that if it is found that a laborer, mechanic, or field surveyor employed by the contractor or subcontractor has been or is being paid a rate of wages less than the rate of wages required by the contract to be paid, the state or its political subdivision may, by written notice to the contractor, terminate the contractor's right to proceed with the work or the part of the work for which there is a failure to pay the required wages and to prosecute the work to completion by contract or otherwise, and the contractor and the contractor's sureties are liable to the state or its political subdivision for excess costs for completing the work.

Sec. 36.05.090. Payment of wages from withheld payments and listing contractors who violate contracts.

- (a) The state disbursing officer in the case of a state public construction contract and the local fiscal officer in the case of a political subdivision public construction contract shall pay directly to laborers, mechanics, or field surveyors from accrued payments withheld under the terms of the contract the wages due laborers, mechanics, or field surveyors under AS 36.05.070.
- (b) The state disbursing officer or the local fiscal officer shall distribute to all departments of the state government and to all political subdivisions of the state a list giving the names of persons who have disregarded their obligations to employees. A person appearing on this list and a firm, corporation,

partnership, or association in which the person has an interest may not work as a contractor or subcontractor on a public construction contract for the state or a political subdivision of the state until three years after the date of publication of the list. If the accrued payments withheld under the contract are insufficient to reimburse all the laborers, mechanics, or field surveyors with respect to whom there has been a failure to pay the wages required under AS 36.05.070, the laborers, mechanics, or field surveyors have the right of action or intervention or both against the contractor and the contractor's sureties conferred by law upon persons furnishing labor or materials, and in the proceedings it is not a defense that the laborers, mechanics, or field surveyors accepted or agreed to accept less than the required rate of wages or voluntarily made refunds.

Sec. 36.05.900. Definition.

In this chapter, "contracting agency" means the state or a political subdivision of the state that has entered into a public construction contract with a contractor.

ADDITIONAL INFORMATION

LABORER CLASSIFICATION CLARIFICATION

The laborer rates categorized in class code S1201-S1206 apply in one area of Alaska; the area that is south of N63 latitude and west of W138 Longitude. The laborer rates categorized in class code N1201-N1206 apply in two areas of Alaska; the Alaska areas north of N63 latitude and east of W138 longitude. The following graphic representations should assist with clarifying the applicable wage rate categories:

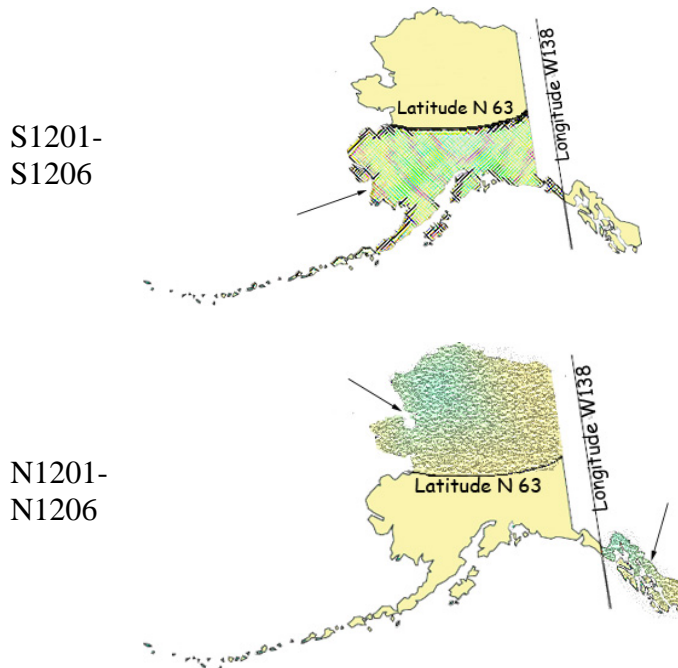

ACCOMMODATIONS AND PER DIEM

The Alaska Department of Labor and Workforce Development has adopted a per diem requirement for blocklayers, bricklayers, carpenters, dredgemen, heat & frost insulators/asbestos workers, ironworkers, laborers, operative plasterers & cement masons, painters, piledrivers, power equipment operators, roofers, surveyors, truck drivers/surveyors, and tunnel workers. This per diem rate creates an allowable alternative to providing board and lodging under the following conditions:

Employer-Provided Camp or Suitable Accommodations

Unless otherwise approved by the Commissioner, the employer shall ensure that a worker who is employed on a project that is 65 road miles or more from the international airport in either Fairbanks, Juneau or Anchorage or is inaccessible by road in a 2-wheel drive vehicle and who is not a domiciled resident of the locality of the project shall receive meals and lodging. Lodging shall be in accordance with all applicable state and federal laws. In cases where the project site is not road accessible, but the employee can reasonably get to the project worksite from their permanent residence within one hour, the Commissioner may waive these requirements for that employee upon a written request from the employer.

The term “domiciled resident” means a person living within 65 road miles of the project, or in the case of a highway project, the mid-point of the project, for at least 12 consecutive months prior to the award of the project. However, if the employer or person provides sufficient evidence to convince the department that a person has established a permanent residence and an intent to remain indefinitely within the distance to be considered a “domiciled resident,” the employer shall not be required to provide meals and lodging or pay per diem.

Where the employer provides or furnishes board, lodging or any other facility, the cost or amount thereof shall not be considered or included as part of the required prevailing wage basic hourly rate and cannot be applied to meet other fringe benefit requirements. The taxability of employer provided board and lodging shall be determined by the appropriate taxation enforcement authority.

Per Diem

Employers are encouraged to use commercial facilities and lodges; however, when such facilities are not available, per diem in lieu of meals and lodging must be paid at the basic rate of \$75.00 per day, or part thereof, the worker is employed on the project. Per diem shall not be allowed on highway projects west of Livengood on the Elliott Highway, at Mile 0 of the Dalton Highway to the North Slope of Alaska, north of Mile 20 on the Taylor Highway, east of Chicken, Alaska, on the Top of the World Highway and south of Tetlin Junction to the Alaska-Canada border.

The above-listed standards for room and board and per diem only apply to the crafts as identified in Pamphlet 600, *Laborers' and Mechanics' Minimum Rates of Pay*. Other crafts working on public construction projects shall be provided room and board at remote sites based on the department's existing policy guidelines. In the event that a contractor provides lodging facilities, but no meals, the department will accept payment of \$36 per day for meals to meet the per diem requirements.

APPRENTICE HIRING REQUIREMENTS

On November 5, 2015, Governor Walker signed Administrative Order No. 278 to help ensure that there is an adequate pool of well-trained Alaskan construction workers to satisfy the industry needs. AO 278 replaced AO 226 and established a 15 percent goal for hiring federally registered apprentices in certain job categories on all public construction projects awarded by the Alaska Department of Transportation and Public Facilities and the Alaska Department of Administration that exceed \$2.5 million. The Order requires the commissioners of DOTPF and DOA to strive to require not less than 15 percent labor hours on a qualified project are performed by federally registered apprentices in the following classifications:

Boilermakers	Elevator Constructors & Mechanics	Plumbers and Pipefitters
Bricklayers	Insulation Workers	Roofers
Carpenters	Ironworkers	Sheetmetal Workers
Cement Masons	Laborers	Surveyors
Culinary Workers	Mechanics	Sprinkler Fitters
Electricians	Millwrights	Truck Drivers
Equipment Operators	Painters	Tug Boat Workers
	Piledriving Occupations	Welders

A federally registered apprentice is enrolled in an apprentice training program under 29 U.S.C. 50 and 29 C.F.R. 29.1 – 29.13. Contractors will be expected to file apprentice utilization forms throughout the project or utilize the online certified payroll filing system available on the My Alaska website. A copy of AO 278 may be viewed in its entirety at <http://gov.state.ak.us/admin-orders/278.html> or call any Wage and Hour office to receive a copy.

APPRENTICE RATES

Apprentice rates at less than the minimum prevailing rates may be paid to apprentices according to an apprentice program which has been registered and approved by the Commissioner of the Alaska Department of Labor and Workforce Development in writing or according to a bona fide apprenticeship program registered with the U.S. Department of Labor, Office of Apprenticeship Training. **Any employee listed on a payroll at an apprentice wage rate who is not registered as above shall be paid the journeyman prevailing minimum wage in that work classification.** Wage rates are based on prevailing crew makeup practices in Alaska and apply to work performed regardless of either the quality of the work performed by the employee or the titles or classifications which may be assigned to individual employees.

FRINGE BENEFIT PLANS

Contractors/subcontractors may compensate fringe benefits to their employees in any one of three methods. The fringe benefits may be paid into a union trust fund, into an approved benefit plan, or paid directly on the paycheck as gross wages.

Where fringe benefits are paid into approved plans, funds, or programs including union trust funds, the payments must be contributed at least monthly. If contractors submit their own payroll forms and are paying fringe benefits into approved plans, funds, or programs, the employer's certification must include, in addition to those requirements of 8 AAC 30.020(c), a statement that fringe benefit payments have been or will be paid at least monthly. Contractors who pay fringe benefits to a plan must ensure the plan is one approved by the Internal Revenue Service and that the plan meets the requirements of 8 AAC 30.025 (eff. 3/2/08) in order for payments to be credited toward the prevailing wage obligation.

SPECIAL PREVAILING WAGE RATE DETERMINATION

Special prevailing wage rate determinations may be requested for special projects or a special worker classification if the work to be performed does not conform to traditional public construction for which a prevailing wage rate has been established under 8 AAC 30.050(a) of this section. Requests for special wage rate determinations must be in writing and filed with the Commissioner at least 30 days before the award of the contract. An applicant for a special wage rate determination shall have the responsibility to support the necessity for the special rate. An application for a special wage rate determination filed under this section must contain:

- (1) a specification of the contract or project on which the special rates will apply and a description of the work to be performed;
- (2) a brief narrative explaining why special wage rates are necessary;
- (3) the job class or classes involved;
- (4) the special wage rates the applicant is requesting, including survey or other relevant wage data to support the requested rates;
- (5) the approximate number of employees who would be affected; and
- (6) any other information which might be helpful in determining if special wage rates are appropriate.

Requests made pursuant to the above should be addressed to:

Director
Alaska Department of Labor and Workforce Development
Labor Standards & Safety Division
Wage and Hour Administration
P.O. Box 111149
Juneau, AK 99811-1149

-or-

Email: statewide.wagehour@alaska.gov

DEPARTMENT OF LABOR & WORKFORCE DEVELOPMENT
ALASKA EMPLOYMENT PREFERENCE INFORMATION

By authority of AS 36.10.150 and 8 AAC 30.064, the Commissioner of Labor and Workforce Development has determined the State of Alaska to be a Zone of Underemployment. A Zone of Underemployment requires that Alaska residents who are eligible under AS 36.10.140 be given a minimum of 90 percent employment preference on public works contracts throughout the state in certain job classifications. **This 90 percent Alaska resident hiring preference applies on a project-by-project, craft-by-craft or occupational basis and must be met each workweek by each contractor/subcontractor in each of the following classifications:**

Boilermakers	Electricians	Laborers	Roofers
Bricklayers	Engineers & Architects	Mechanics	Sheet Metal Workers
Carpenters	Equipment Operators	Millwrights	Surveyors
Cement Masons	Foremen & Supervisors	Painters	Truck Drivers
Culinary Workers	Insulation Workers	Piledriving Occupations	Tug Boat Workers
	Ironworkers	Plumbers & Pipefitters	Welders

This determination became effective July 1, 2017, and remains in effect through June 30, 2019. This determination will be applied to projects with a bid submission deadline on or after July 1, 2017 and to projects previously covered by the 2015 Alaska employment preference determination. This will afford contractors an opportunity to consider the impacts of Alaska resident hire in their bids.

The first person on a certified payroll in any classification is called the "first worker" and is not required to be an Alaskan resident. However, once the contractor adds any more workers in the classification, then all workers in the classification are counted, and the 90 percent calculation is applied to compute the number of required Alaskans to be in compliance. To compute the number of Alaskan residents required in a workweek in a particular classification, multiply the total number of workers in the classification by 90 percent. The result is then rounded down to the nearest whole number to determine the number of Alaskans that must be employed in that classification.

If a worker works in more than one classification during a week, the classification in which they spent the most time would be counted for employment preference purposes. If the time is split evenly between two classifications, the worker is counted in both classifications.

If you have difficulty meeting the 90 percent requirement, an approved waiver must be obtained before a non-Alaska resident is hired who would put the contractor/subcontractor out of compliance (8 AAC 30.081 (e) (f)). The waiver process requires proof of an adequate search for qualified Alaskan workers. Qualified Alaska residents identified through the search must be hired before waivers for non-resident workers may be granted. To apply for a waiver, contact the nearest Wage and Hour Office for instructions.

Here is an example to apply the 90 percent requirement to four boilermaker workers. Multiply four workers by 90% and drop the fraction ($.90 \times 4 = 3.6 - .6 = 3$). The remaining number is the number of Alaskan resident boilermakers required to be in compliance in that particular classification for that week.

The penalties for being out of compliance are serious. AS 36.10.100 (a) states "A contractor who violates a provision of this chapter shall have deducted from amounts due to the contractor under the contract the prevailing wages which should have been paid to a displaced resident and these amounts shall be retained by the contracting agency." If a contractor/subcontractor is found to be out of compliance, penalties accumulate until they come into compliance.

Contractors are responsible for determining residency status. If you have difficulty determining whether a worker is an Alaska resident, you should contact the nearest Wage and Hour Office. Contact Wage and Hour in Anchorage at (907) 269-4900, in Fairbanks at (907) 451-2886, or in Juneau at (907) 465-4842.

**Alaska Department of Labor and Workforce Development
Labor Standards & Safety Division
Wage and Hour Administration
Web site: <http://labor.state.ak.us/lss/pamp600.htm>**

Anchorage

1251 Muldoon Road, Suite 113
Anchorage, Alaska 99504-2098
Phone: (907) 269-4900

Email:
statewide.wagehour@alaska.gov

Juneau

1111 W. 8th Street, Suite 302
Juneau, Alaska 99801
Phone: (907) 465-4842

Email:
statewide.wagehour@alaska.gov

Fairbanks

Regional State Office Building
675 7th Ave., Station J-1
Fairbanks, Alaska 99701-4593
Phone: (907) 451-2886

Email:
statewide.wagehour@alaska.gov

LABOR STANDARDS NOTICE REQUESTS

If you would like to receive Wage and Hour Administration or Mechanical Inspection **regulation notices** or **publications information**, they are available via electronic mail, by signing up in the GovDelivery System, <https://public.govdelivery.com/accounts/AKDOL/subscriber/new> and selecting topics *LSS – Wage and Hour – Forms and Publications*, *LSS – Mechanical Inspection Regulations*, or *LSS – Wage and Hour Regulations*.

Publications are also available online at <http://labor.alaska.gov/lss/home.htm>

DEBARMENT LIST

AS 36.05.090(b) states that “the state disbursing officer or the local fiscal officer shall distribute to all departments of the state government and to all political subdivisions of the state a list giving the names of persons who have disregarded their obligations to employees.”

A person appearing on the following debarment list and a firm, corporation, partnership, or association in which the person has an interest may not work as a contractor or subcontractor on a public construction contract for the state or a political subdivision of the state for three years from the date of debarment.

Company Name

Debarment Expires

Tim Banach, Individual
Boulder Creek Electric

February 23, 2021
February 23, 2021

Laborers' & Mechanics' Minimum Rates of Pay

Class Code	Classification of Laborers & Mechanics	BHR	H&W	PEN	TRN	Other	Benefits	THR
------------	--	-----	-----	-----	-----	-------	----------	-----

Boilermakers

A0101	Boilermaker (journeyman)	46.17	8.57	15.63	1.65	VAC 3.00	SAF 0.34	75.36
--------------	--------------------------	-------	------	-------	------	----------	----------	-------

Bricklayers & Blocklayers

**See note on last page if remote site

A0201	Blocklayer	40.81	9.83	8.50	0.55	L&M 0.15	0.74	60.58
--------------	------------	-------	------	------	------	----------	------	-------

Bricklayer
 Marble or Stone Mason
 Refractory Worker (Firebrick, Plastic, Castable, and Gunitite Refractory Applications)
 Terrazzo Worker
 Tile Setter

A0202	Tuck Pointer Caulker	40.81	9.83	8.50	0.55	L&M 0.15	0.74	60.58
--------------	----------------------	-------	------	------	------	----------	------	-------

Cleaner (PCC)

A0203	Marble & Tile Finisher	34.79	9.83	8.50	0.55	L&M 0.15	0.74	54.56
--------------	------------------------	-------	------	------	------	----------	------	-------

Terrazzo Finisher

A0204	Torginal Applicator	38.83	9.83	8.50	0.55	L&M 0.15	0.74	58.60
--------------	---------------------	-------	------	------	------	----------	------	-------

Carpenters, Statewide

**See note on last page if remote site

A0301	Carpenter (journeyman)	38.34	10.08	14.63	0.95	L&M 0.10	SAF 0.10	64.20
--------------	------------------------	-------	-------	-------	------	----------	----------	-------

Lather/Drywall/Acoustical

Cement Masons, Region I (North of N63 latitude)

**See note on last page if remote site

N0401	Group I, including:	37.88	8.21	11.80	1.18	L&M 0.10		59.17
--------------	---------------------	-------	------	-------	------	----------	--	-------

Application of Sealing Compound
 Application of Underlayment
 Building, General
 Cement Mason (journeyman)
 Concrete

Wage benefits key: BHR=basic hourly rate; H&W=health and welfare; IAF=industry advancement fund; LEG=legal fund; L&M=labor/management fund; PEN=pension fund; SAF=safety; SUI=supplemental unemployment insurance; S&L=SUI & LEG combined; TRN=training; THR=total hourly rate; VAC=vacation

Cement Masons, Region I (North of N63 latitude)

**See note on last page if remote site

N0401 Group I, including:	37.88	8.21	11.80	1.18	L&M 0.10	59.17
----------------------------------	-------	------	-------	------	------------------------	-------

- Concrete Paving
- Curb & Gutter, Sidewalk
- Curing of All Concrete
- Grouting & Caulking of Tilt-Up Panels
- Grouting of All Plates
- Patching Concrete
- Screed Pin Setter
- Spackling/Skim Coating

N0402 Group II, including:	37.88	8.21	11.80	1.18	L&M 0.10	59.17
-----------------------------------	-------	------	-------	------	------------------------	-------

- Form Setter

N0403 Group III, including:	37.88	8.21	11.80	1.18	L&M 0.10	59.17
------------------------------------	-------	------	-------	------	------------------------	-------

- Concrete Saw (self-powered)
- Curb & Gutter Machine
- Floor Grinder
- Pneumatic Power Tools
- Power Chipping & Bushing
- Sand Blasting Architectural Finish
- Screed & Rodding Machine Operator
- Troweling Machine Operator

N0404 Group IV, including:	37.88	8.21	11.80	1.18	L&M 0.10	59.17
-----------------------------------	-------	------	-------	------	------------------------	-------

- Application of All Composition Mastic
- Application of All Epoxy Material
- Application of All Plastic Material
- Finish Colored Concrete
- Gunite Nozzleman
- Hand Powered Grinder
- Tunnel Worker

N0405 Group V, including:	38.13	8.21	11.80	1.18	L&M 0.10	59.42
----------------------------------	-------	------	-------	------	------------------------	-------

- Plasterer

Cement Masons, Region II (South of N63 latitude)

**See note on last page if remote site

S0401 Group I, including:	37.63	8.21	11.80	1.18	L&M 0.10	58.92
----------------------------------	-------	------	-------	------	------------------------	-------

Wage benefits key: BHR=basic hourly rate; H&W=health and welfare; IAF=industry advancement fund; LEG=legal fund; L&M=labor/management fund; PEN=pension fund; SAF=safety; SUI=supplemental unemployment insurance; S&L=SUI & LEG combined; TRN=training; THR=total hourly rate; VAC=vacation

Cement Masons, Region II (South of N63 latitude)

**See note on last page if remote site

						L&M	
S0401	Group I, including:	37.63	8.21	11.80	1.18	0.10	58.92
	Application of Sealing Compound						
	Application of Underlayment						
	Building, General						
	Cement Mason (journeyman)						
	Concrete						
	Concrete Paving						
	Curb & Gutter, Sidewalk						
	Curing of All Concrete						
	Grouting & Caulking of Tilt-Up Panels						
	Grouting of All Plates						
	Patching Concrete						
	Screed Pin Setter						
	Spackling/Skim Coating						
S0402	Group II, including:	37.63	8.21	11.80	1.18	0.10	58.92
	Form Setter						
S0403	Group III, including:	37.63	8.21	11.80	1.18	0.10	58.92
	Concrete Saw (self-powered)						
	Curb & Gutter Machine						
	Floor Grinder						
	Pneumatic Power Tools						
	Power Chipping & Bushing						
	Sand Blasting Architectural Finish						
	Screed & Rodding Machine Operator						
	Troweling Machine Operator						
S0404	Group IV, including:	37.63	8.21	11.80	1.18	0.10	58.92
	Application of All Composition Mastic						
	Application of All Epoxy Material						
	Application of All Plastic Material						
	Finish Colored Concrete						
	Gunite Nozzleman						
	Hand Powered Grinder						
	Tunnel Worker						
S0405	Group V, including:	37.88	8.21	11.80	1.18	0.10	59.17
	Plasterer						

Wage benefits key: BHR=basic hourly rate; H&W=health and welfare; IAF=industry advancement fund; LEG=legal fund; L&M=labor/management fund; PEN=pension fund; SAF=safety; SUI=supplemental unemployment insurance; S&L=SUI & LEG combined; TRN=training; THR=total hourly rate; VAC=vacation

Class Code	Classification of Laborers & Mechanics	BHR	H&W	PEN	TRN	Other Benefits	THR
------------	--	-----	-----	-----	-----	----------------	-----

Culinary Workers * See note on last page

A0501	Baker/Cook	28.37	7.40	6.97		LEG 0.07	42.81
A0503	General Helper	25.05	7.40	6.97		LEG 0.07	39.49
	Housekeeper						
	Janitor						
	Kitchen Helper						
A0504	Head Cook	28.97	7.40	6.97		LEG 0.07	43.41
A0505	Head Housekeeper	25.45	7.40	6.97		LEG 0.07	39.89
	Head Kitchen Help						

Dredgemen

**See note on last page if remote site

A0601	Assistant Engineer	39.51	9.80	12.25	1.00	L&M 0.10	62.66
	Craneman						
	Electrical Generator Operator (primary pump/power barge/dredge)						
	Engineer						
	Welder						
A0602	Assistant Mate (deckhand)	38.35	9.80	12.25	1.00	L&M 0.10	61.50
A0603	Fireman	38.79	9.80	12.25	1.00	L&M 0.10	61.94
A0605	Leverman Clamshell	42.04	9.80	12.25	1.00	L&M 0.10	65.19
A0606	Leverman Hydraulic	40.28	9.80	12.25	1.00	L&M 0.10	63.43
A0607	Mate & Boatman	39.51	9.80	12.25	1.00	L&M 0.10	62.66
A0608	Oiler (dredge)	38.79	9.80	12.25	1.00	L&M 0.10	61.94

Electricians

A0701	Inside Cable Splicer	39.82	13.05	13.63	0.95	L&M 0.20	LEG 0.15	67.80
--------------	----------------------	-------	-------	-------	------	------------------------	--------------------	-------

Wage benefits key: BHR=basic hourly rate; H&W=health and welfare; IAF=industry advancement fund; LEG=legal fund; L&M=labor/management fund; PEN=pension fund; SAF=safety; SUI=supplemental unemployment insurance; S&L=SUI & LEG combined; TRN=training; THR=total hourly rate; VAC=vacation

Class Code	Classification of Laborers & Mechanics	BHR	H&W	PEN	TRN	Other	Benefits	THR
------------	--	-----	-----	-----	-----	-------	----------	-----

Electricians

A0702	Inside Journeyman Wireman, including: Technicians (including use of drones in electrical construction)	39.49	13.05	13.87	0.95	L&M	LEG	67.71
A0703	Power Cable Splicer	54.39	13.05	18.82	0.95	L&M	LEG	87.56
A0704	Tele Com Cable Splicer	48.70	13.05	15.48	0.95	L&M	LEG	78.53
A0705	Power Journeyman Lineman, including: Power Equipment Operator Technician (including use of drones in electrical construction)	52.64	13.05	18.77	0.95	L&M	LEG	85.76
A0706	Tele Com Journeyman Lineman, including: Technician (including use of drones in telecommunications construction) Tele Com Equipment Operator	46.95	13.05	15.43	0.95	L&M	LEG	76.73
A0707	Straight Line Installer - Repairman	46.95	13.05	15.43	0.95	L&M	LEG	76.73
A0708	Powderman	50.64	13.05	18.71	0.95	L&M	LEG	83.70
A0710	Material Handler	26.57	12.27	4.80	0.15	L&M	LEG	44.09
A0712	Tree Trimmer Groundman	27.54	13.05	11.82	0.15	L&M	LEG	52.86
A0713	Journeyman Tree Trimmer	36.21	13.05	12.08	0.15	L&M	LEG	61.79
A0714	Vegetation Control Sprayer	39.66	13.05	12.18	0.15	L&M	LEG	65.34
A0715	Inside Journeyman Communications CO/PBX	38.07	13.05	13.58	0.95	L&M	LEG	66.00

Elevator Workers

A0802	Elevator Constructor	38.82	15.42	16.61	0.61	L&M	VAC	75.86
A0803	Elevator Constructor Mechanic	55.45	15.42	16.61	0.61	L&M	VAC	94.61

Wage benefits key: BHR=basic hourly rate; H&W=health and welfare; IAF=industry advancement fund; LEG=legal fund; L&M=labor/management fund; PEN=pension fund; SAF=safety; SUI=supplemental unemployment insurance; S&L=SUI & LEG combined; TRN=training; THR=total hourly rate; VAC=vacation

Class Code	Classification of Laborers & Mechanics	BHR	H&W	PEN	TRN	Other	Benefits	THR
------------	--	-----	-----	-----	-----	-------	----------	-----

Heat & Frost Insulators/Asbestos Workers

**See note on last page if remote site

A0902	Asbestos Abatement-Mechanical Systems	38.68	9.24	11.01	1.20		SAF	60.25
A0903	Asbestos Abatement/General Demolition All Systems	38.68	9.24	11.01	1.20		SAF	60.25
A0904	Insulator, Group II	38.68	9.24	11.01	1.20		SAF	60.25
A0905	Fire Stop	38.68	9.24	11.01	1.20		SAF	60.25

IronWorkers

**See note on last page if remote site

A1101	Ironworkers, including:	37.90	8.73	21.18	1.57		L&M	IAF	69.94
	Bender Operators								
	Bridge & Structural								
	Machinery Mover								
	Ornamental								
	Reinforcing								
	Rigger								
	Sheeter								
	Signalman								
	Stage Rigger								
	Toxic Haz-Mat Work								
	Welder								
A1102	Helicopter	38.90	8.73	21.18	1.57		L&M	IAF	70.94
	Tower (energy producing windmill type towers to include nacelle and blades)								
A1103	Fence/Barrier Installer	34.40	8.73	20.93	1.47		L&M	IAF	66.09
	Guard Rail Installer								
A1104	Guard Rail Layout Man	35.14	8.73	20.93	1.47		L&M	IAF	66.83

Laborers (The Alaska areas north of N63 latitude and east of W138 longitude)

**See note on last page if remote site

N1201	Group I, including:	30.26	8.70	17.06	1.25		L&M	LEG	57.67
	Asphalt Worker (shovelman, plant crew)								

Wage benefits key: BHR=basic hourly rate; H&W=health and welfare; IAF=industry advancement fund; LEG=legal fund; L&M=labor/management fund; PEN=pension fund; SAF=safety; SUI=supplemental unemployment insurance; S&L=SUI & LEG combined; TRN=training; THR=total hourly rate; VAC=vacation

Laborers (The Alaska areas north of N63 latitude and east of W138 longitude)

**See note on last page if remote site

					L&M	LEG	
N1201	Group I, including:	30.26	8.70	17.06	1.25	0.20	0.20 57.67
	Brush Cutter						
	Camp Maintenance Laborer						
	Carpenter Tender or Helper						
	Choke Setter, Hook Tender, Rigger, Signalman						
	Concrete Labor (curb & gutter, chute handler, curing, grouting, sack & patch, screeding)						
	Crusher Plant Laborer						
	Demolition Laborer						
	Ditch Digger						
	Dumpman						
	Environmental Laborer (hazard/toxic waste, oil spill)						
	Fence Installer						
	Fire Watch Laborer						
	Flagman						
	Form Stripper						
	General Laborer						
	Guardrail Laborer, Bridge Rail Installer						
	Hydro-seeder Nozzleman						
	Laborer, Building						
	Landscaper or Planter						
	Laying of Mortarless Decorative Block (retaining walls, flowered decorative block 4 feet or less - highway or landscape work)						
	Material Handler						
	Pneumatic or Power Tools						
	Portable or Chemical Toilet Serviceman						
	Pump Man or Mixer Man						
	Railroad Track Laborer						
	Sandblast, Pot Tender						
	Saw Tender						
	Slurry Work						
	Steam Cleaner Operator						
	Steam Point or Water Jet Operator						
	Storm Water Pollution Protection Plan Worker (SWPPP Worker - erosion and sediment control Laborer)						
	Tank Cleaning						
	Utiliwalk & Utilidor Laborer						
	Watchman (construction projects)						
	Window Cleaner						

					L&M	LEG	
N1202	Group II, including:	31.26	8.70	17.06	1.25	0.20	0.20 58.67

Burning & Cutting Torch

Wage benefits key: BHR=basic hourly rate; H&W=health and welfare; IAF=industry advancement fund; LEG=legal fund; L&M=labor/management fund; PEN=pension fund; SAF=safety; SUI=supplemental unemployment insurance; S&L=SUI & LEG combined; TRN=training; THR=total hourly rate; VAC=vacation

Laborers (The Alaska areas north of N63 latitude and east of W138 longitude)

**See note on last page if remote site

						L&M	LEG	
N1202	Group II, including:	31.26	8.70	17.06	1.25	0.20	0.20	58.67
	Cement or Lime Dumper or Handler (sack or bulk)							
	Certified Erosion Sediment Control Lead (CESCL Laborer)							
	Choker Splicer							
	Chucktender (wagon, air-track & hydraulic drills)							
	Concrete Laborer (power buggy, concrete saws, pumpcrete nozzleman, vibratorman)							
	Culvert Pipe Laborer							
	Cured Inplace Pipelayer							
	Environmental Laborer (asbestos, marine work)							
	Floor Preparation, Core Drilling							
	Foam Gun or Foam Machine Operator							
	Green Cutter (dam work)							
	Gunite Operator							
	Hod Carrier							
	Jackhammer/Chipping Gun or Pavement Breaker							
	Laser Instrument Operator							
	Laying of Mortarless Decorative Block (retaining walls, flowered decorative block over 4 feet - highway or landscape work)							
	Mason Tender & Mud Mixer (sewer work)							
	Pilot Car							
	Pipelayer Helper							
	Plasterer, Bricklayer & Cement Finisher Tender							
	Powderman Helper							
	Power Saw Operator							
	Railroad Switch Layout Laborer							
	Sandblaster							
	Scaffold Building & Erecting							
	Sewer Caulker							
	Sewer Plant Maintenance Man							
	Thermal Plastic Applicator							
	Timber Faller, Chainsaw Operator, Filer							
	Timberman							

						L&M	LEG	
N1203	Group III, including:	32.16	8.70	17.06	1.25	0.20	0.20	59.57
	Bit Grinder							
	Camera/Tool/Video Operator							
	Guardrail Machine Operator							
	High Rigger & Tree Topper							
	High Scaler							
	Multiplate							
	Plastic Welding							

Wage benefits key: BHR=basic hourly rate; H&W=health and welfare; IAF=industry advancement fund; LEG=legal fund; L&M=labor/management fund; PEN=pension fund; SAF=safety; SUI=supplemental unemployment insurance; S&L=SUI & LEG combined; TRN=training; THR=total hourly rate; VAC=vacation

Laborers (The Alaska areas north of N63 latitude and east of W138 longitude)

**See note on last page if remote site

						L&M	LEG	
N1203	Group III, including:	32.16	8.70	17.06	1.25	0.20	0.20	59.57

- Slurry Seal Squeegee Man
- Traffic Control Supervisor
- Welding Certified (in connection with laborer's work)

						L&M	LEG	
N1204	Group IIIA	35.44	8.70	17.06	1.25	0.20	0.20	62.85

- Asphalt Raker, Asphalt Belly Dump Lay Down
- Drill Doctor (in the field)
- Driller (including, but not limited to, wagon drills, air-track drills, hydraulic drills)
- Pioneer Drilling & Drilling Off Tugger (all type drills)
- Pipelayers
- Powderman (Employee Possessor)
- Storm Water Pollution Protection Plan Specialist (SWPPP Specialist)
- Traffic Control Supervisor, DOT Qualified

						L&M	LEG	
N1205	Group IV	19.83	8.70	17.06	1.25	0.20	0.20	47.24

- Final Building Cleanup
- Permanent Yard Worker

						L&M	LEG	
N1206	Group IIIB	38.98	5.99	17.06	1.25	0.20	0.20	63.68

- Federal Powderman (Responsible Person in Charge)
- Grade Checking (setting or transferring of grade marks, line and grade, GPS, drones)
- Stake Hopper

Laborers (The area that is south of N63 latitude and west of W138 longitude)

**See note on last page if remote site

						L&M	LEG	
S1201	Group I, including:	30.26	8.70	17.06	1.25	0.20	0.20	57.67

- Asphalt Worker (shovelman, plant crew)
- Brush Cutter
- Camp Maintenance Laborer
- Carpenter Tender or Helper
- Choke Setter, Hook Tender, Rigger, Signalman
- Concrete Labor (curb & gutter, chute handler, curing, grouting, sack & patch, screeding)
- Crusher Plant Laborer
- Demolition Laborer
- Ditch Digger

Wage benefits key: BHR=basic hourly rate; H&W=health and welfare; IAF=industry advancement fund; LEG=legal fund; L&M=labor/management fund; PEN=pension fund; SAF=safety; SUI=supplemental unemployment insurance; S&L=SUI & LEG combined; TRN=training; THR=total hourly rate; VAC=vacation

Laborers (The area that is south of N63 latitude and west of W138 longitude)

**See note on last page if remote site

					L&M	LEG	
S1201	Group I, including:	30.26	8.70	17.06	1.25	0.20	0.20 57.67
	Dumpman						
	Environmental Laborer (hazard/toxic waste, oil spill)						
	Fence Installer						
	Fire Watch Laborer						
	Flagman						
	Form Stripper						
	General Laborer						
	Guardrail Laborer, Bridge Rail Installer						
	Hydro-seeder Nozzleman						
	Laborer, Building						
	Landscaper or Planter						
	Laying of Mortarless Decorative Block (retaining walls, flowered decorative block 4 feet or less - highway or landscape work)						
	Material Handler						
	Pneumatic or Power Tools						
	Portable or Chemical Toilet Serviceman						
	Pump Man or Mixer Man						
	Railroad Track Laborer						
	Sandblast, Pot Tender						
	Saw Tender						
	Slurry Work						
	Steam Cleaner Operator						
	Steam Point or Water Jet Operator						
	Storm Water Pollution Protection Plan Worker (SWPPP Worker - erosion and sediment control Laborer)						
	Tank Cleaning						
	Utiliwalk & Utilidor Laborer						
	Watchman (construction projects)						
	Window Cleaner						

					L&M	LEG	
S1202	Group II, including:	31.26	8.70	17.06	1.25	0.20	0.20 58.67
	Burning & Cutting Torch						
	Cement or Lime Dumper or Handler (sack or bulk)						
	Certified Erosion Sediment Control Lead (CESCL Laborer)						
	Choker Splicer						
	Chucktender (wagon, air-track & hydraulic drills)						
	Concrete Laborer (power buggy, concrete saws, pumpcrete nozzleman, vibratorman)						
	Culvert Pipe Laborer						
	Cured Inplace Pipelayer						
	Environmental Laborer (asbestos, marine work)						

Wage benefits key: BHR=basic hourly rate; H&W=health and welfare; IAF=industry advancement fund; LEG=legal fund; L&M=labor/management fund; PEN=pension fund; SAF=safety; SUI=supplemental unemployment insurance; S&L=SUI & LEG combined; TRN=training; THR=total hourly rate; VAC=vacation

Laborers (The area that is south of N63 latitude and west of W138 longitude)

**See note on last page if remote site

						L&M	LEG	
S1202	Group II, including:	31.26	8.70	17.06	1.25	0.20	0.20	58.67
	Floor Preparation, Core Drilling							
	Foam Gun or Foam Machine Operator							
	Green Cutter (dam work)							
	Gunite Operator							
	Hod Carrier							
	Jackhammer/Chipping Gun or Pavement Breaker							
	Laser Instrument Operator							
	Laying of Mortarless Decorative Block (retaining walls, flowered decorative block over 4 feet - highway or landscape work)							
	Mason Tender & Mud Mixer (sewer work)							
	Pilot Car							
	Pipelayer Helper							
	Plasterer, Bricklayer & Cement Finisher Tender							
	Powderman Helper							
	Power Saw Operator							
	Railroad Switch Layout Laborer							
	Sandblaster							
	Scaffold Building & Erecting							
	Sewer Caulker							
	Sewer Plant Maintenance Man							
	Thermal Plastic Applicator							
	Timber Faller, Chainsaw Operator, Filer							
	Timberman							
S1203	Group III, including:	32.16	8.70	17.06	1.25	0.20	0.20	59.57
	Bit Grinder							
	Camera/Tool/Video Operator							
	Guardrail Machine Operator							
	High Rigger & Tree Topper							
	High Scaler							
	Multiplate							
	Plastic Welding							
	Slurry Seal Squeegee Man							
	Traffic Control Supervisor							
	Welding Certified (in connection with laborer's work)							
S1204	Group IIIA	35.44	8.70	17.06	1.25	0.20	0.20	62.85
	Asphalt Raker, Asphalt Belly Dump Lay Down							
	Drill Doctor (in the field)							

Wage benefits key: BHR=basic hourly rate; H&W=health and welfare; IAF=industry advancement fund; LEG=legal fund; L&M=labor/management fund; PEN=pension fund; SAF=safety; SUI=supplemental unemployment insurance; S&L=SUI & LEG combined; TRN=training; THR=total hourly rate; VAC=vacation

Laborers (The area that is south of N63 latitude and west of W138 longitude)

**See note on last page if remote site

						L&M	LEG	
S1204	Group IIIA	35.44	8.70	17.06	1.25	0.20	0.20	62.85

- Driller (including, but not limited to, wagon drills, air-track drills, hydraulic drills)
- Pioneer Drilling & Drilling Off Tugger (all type drills)
- Pipelayers
- Powderman (Employee Possessor)
- Storm Water Pollution Protection Plan Specialist (SWPPP Specialist)
- Traffic Control Supervisor, DOT Qualified

						L&M	LEG	
S1205	Group IV	19.83	8.70	17.06	1.25	0.20	0.20	47.24

- Final Building Cleanup
- Permanent Yard Worker

						L&M	LEG	
S1206	Group IIIB	38.98	5.99	17.06	1.25	0.20	0.20	63.68

- Federal Powderman (Responsible Person in Charge)
- Grade Checking (setting or transferring of grade marks, line and grade, GPS, drones)
- Stake Hopper

Millwrights

						L&M		
A1251	Millwright (journeyman)	36.99	10.08	12.28	1.00	0.40	0.05	60.80

						L&M		
A1252	Millwright Welder	37.99	10.08	12.28	1.00	0.40	0.05	61.80

Painters, Region I (North of N63 latitude)

**See note on last page if remote site

						L&M		
N1301	Group I, including:	32.09	8.21	11.90	1.08	0.07		53.35

- Brush
- General Painter
- Hand Taping
- Hazardous Material Handler
- Lead-Based Paint Abatement
- Roll

						L&M		
N1302	Group II, including:	32.61	8.21	11.90	1.08	0.07		53.87

- Bridge Painter

Wage benefits key: BHR=basic hourly rate; H&W=health and welfare; IAF=industry advancement fund; LEG=legal fund; L&M=labor/management fund; PEN=pension fund; SAF=safety; SUI=supplemental unemployment insurance; S&L=SUI & LEG combined; TRN=training; THR=total hourly rate; VAC=vacation

Painters, Region I (North of N63 latitude)

**See note on last page if remote site

N1302 Group II, including:	32.61	8.21	11.90	1.08	L&M		0.07	53.87
-----------------------------------	-------	------	-------	------	----------------	--	------	-------

- Epoxy Applicator
- General Drywall Finisher
- Hand/Spray Texturing
- Industrial Coatings Specialist
- Machine/Automatic Taping
- Pot Tender
- Sandblasting
- Specialty Painter
- Spray
- Structural Steel Painter
- Wallpaper/Vinyl Hanger

N1304 Group IV, including:	39.28	8.21	14.23	1.05	0.05			62.82
-----------------------------------	-------	------	-------	------	------	--	--	-------

- Glazier
- Storefront/Automatic Door Mechanic

N1305 Group V, including:	29.13	8.21	5.02	0.83	0.07			43.26
----------------------------------	-------	------	------	------	------	--	--	-------

- Carpet Installer
- Floor Coverer
- Heat Weld/Cove Base
- Linoleum/Soft Tile Installer

Painters, Region II (South of N63 latitude)

**See note on last page if remote site

S1301 Group I, including :	30.13	8.21	11.85	1.08	L&M		0.07	51.34
-----------------------------------	-------	------	-------	------	----------------	--	------	-------

- Brush
- General Painter
- Hand Taping
- Hazardous Material Handler
- Lead-Based Paint Abatement
- Roll
- Spray

S1302 Group II, including :	31.38	8.21	11.85	1.08	L&M		0.07	52.59
------------------------------------	-------	------	-------	------	----------------	--	------	-------

- General Drywall Finisher
- Hand/Spray Texturing
- Machine/Automatic Taping
- Wallpaper/Vinyl Hanger

Wage benefits key: BHR=basic hourly rate; H&W=health and welfare; IAF=industry advancement fund; LEG=legal fund; L&M=labor/management fund; PEN=pension fund; SAF=safety; SUI=supplemental unemployment insurance; S&L=SUI & LEG combined; TRN=training; THR=total hourly rate; VAC=vacation

Class Code	Classification of Laborers & Mechanics	BHR	H&W	PEN	TRN	Other	Benefits	THR
------------	--	-----	-----	-----	-----	-------	----------	-----

Painters, Region II (South of N63 latitude)

**See note on last page if remote site

						L&M	
S1303	Group III, including :	31.48	8.21	11.85	1.08	0.07	52.69
	Bridge Painter						
	Epoxy Applicator						
	Industrial Coatings Specialist						
	Pot Tender						
	Sandblasting						
	Specialty Painter						
	Structural Steel Painter						

						L&M	
S1304	Group IV, including:	39.53	8.21	13.23	1.08	0.07	62.12
	Glazier						
	Storefront/Automatic Door Mechanic						

						L&M	
S1305	Group V, including:	29.13	8.21	5.02	0.83	0.07	43.26
	Carpet Installer						
	Floor Coverer						
	Heat Weld/Cove Base						
	Linoleum/Soft Tile Installer						

Piledrivers

**See note on last page if remote site

						L&M	IAF	
A1401	Piledriver	38.34	10.08	14.63	0.95	0.10	0.10	64.20
	Assistant Dive Tender							
	Carpenter/Piledriver							
	Rigger							
	Sheet Stabber							
	Skiff Operator							

						L&M	IAF	
A1402	Piledriver-Welder/Toxic Worker	39.34	10.08	14.63	0.95	0.10	0.10	65.20

						L&M	IAF	
A1403	Remotely Operated Vehicle Pilot/Technician	42.65	10.08	14.63	0.95	0.10	0.10	68.51
	Single Atmosphere Suit, Bell or Submersible Pilot							

						L&M	IAF	
A1404	Diver (working) ***See note on last page	82.45	10.08	14.63	0.95	0.10	0.10	108.31

						L&M	IAF	
A1405	Diver (standby) ***See note on last page	42.65	10.08	14.63	0.95	0.10	0.10	68.51

Wage benefits key: BHR=basic hourly rate; H&W=health and welfare; IAF=industry advancement fund; LEG=legal fund; L&M=labor/management fund; PEN=pension fund; SAF=safety; SUI=supplemental unemployment insurance; S&L=SUI & LEG combined; TRN=training; THR=total hourly rate; VAC=vacation

Piledrivers

**See note on last page if remote site

						L&M	IAF	
A1406	Dive Tender ***See note on last page	41.65	10.08	14.63	0.95	0.10	0.10	67.51
A1407	Welder (American Welding Society, Certified Welding Inspector)	43.90	10.08	14.63	0.95	0.10	0.10	69.76

Plumbers, Region I (North of N63 latitude)

						L&M	S&L	
N1501	Journeyman Pipefitter	41.46	8.25	16.90	1.25	0.65		68.51
	Plumber							
	Welder							

Plumbers, Region II (South of N63 latitude)

						L&M		
S1501	Journeyman Pipefitter	39.00	9.58	13.87	1.25	0.20		63.90
	Plumber							
	Welder							

Plumbers, Region IIA (1st Judicial District)

						L&M		
X1501	Journeyman Pipefitter	38.02	13.37	11.25	2.50	0.24		65.38
	Plumber							
	Welder							

Power Equipment Operators

**See note on last page if remote site

						L&M		
A1601	Group I, including:	40.28	9.80	12.25	1.00	0.10		63.43
	Asphalt Roller: Breakdown, Intermediate, and Finish							
	Back Filler							
	Barrier Machine (Zipper)							
	Beltcrete with Power Pack & similar conveyors							
	Bending Machine							
	Boat Coxswain							
	Bulldozer							
	Cableways, Highlines & Cablecars							
	Cleaning Machine							
	Coating Machine							

Wage benefits key: BHR=basic hourly rate; H&W=health and welfare; IAF=industry advancement fund; LEG=legal fund; L&M=labor/management fund; PEN=pension fund; SAF=safety; SUI=supplemental unemployment insurance; S&L=SUI & LEG combined; TRN=training; THR=total hourly rate; VAC=vacation

Power Equipment Operators

**See note on last page if remote site

						L&M	
A1601	Group I, including:	40.28	9.80	12.25	1.00	0.10	63.43
	Concrete Hydro Blaster						
	Cranes (45 tons & under or 150 feet of boom & under (including jib & attachments))						
	(a) Hydralifts or Transporters, (all track or truck type)						
	(b) Derricks						
	(c) Overhead						
	Crushers						
	Deck Winches, Double Drum						
	Ditching or Trenching Machine (16 inch or over)						
	Drag Scraper, Yarder, and similar types						
	Drilling Machines, Core, Cable, Rotary and Exploration						
	Finishing Machine Operator, Concrete Paving, Laser Screed, Sidewalk, Curb & Gutter Machine						
	Helicopters						
	Hover Craft, Flex Craft, Loadmaster, Air Cushion, All-Terrain Vehicle, Rollagon, Bargecable, Nodwell, & Snow Cat						
	Hydro Ax, Feller Buncher & similar						
	Hydro Excavation (Vac-Truck and Similar)						
	Licensed Line & Grade						
	Loaders (2 1/2 yards through 5 yards, including all attachments):						
	(a) Forklifts (with telescopic boom & swing attachment)						
	(b) Front End & Overhead, (2-1/2 yards through 5 yards)						
	(c) Loaders, (with forks or pipe clamp)						
	(d) Loaders, (elevating belt type, Euclid & similar types)						
	Material Transfer Vehicle (Elevating Grader, Pickup Machine, and similar types)						
	Mechanic, Welder, Bodyman, Electrical, Camp & Maintenance Engineer						
	Micro Tunneling Machine						
	Mixers: Mobile type with hoist combination						
	Motor Patrol Grader						
	Mucking Machine: Mole, Tunnel Drill, Horizontal/Directional Drill Operator and/or Shield						
	Off-Road Hauler (including Articulating and Haul Trucks)						
	Operator on Dredges						
	Piledriver Engineer, L.B. Foster, Puller or similar paving breaker						
	Plant Operator (Asphalt & Concrete)						
	Power Plant, Turbine Operator 200 k.w & over (power plants or combination of power units over 300 k.w.)						
	Remote Controlled Equipment						
	Scraper (through 40 yards)						
	Service Oiler/Service Engineer						
	Shot Blast Machine						

Wage benefits key: BHR=basic hourly rate; H&W=health and welfare; IAF=industry advancement fund; LEG=legal fund; L&M=labor/management fund; PEN=pension fund; SAF=safety; SUI=supplemental unemployment insurance; S&L=SUI & LEG combined; TRN=training; THR=total hourly rate; VAC=vacation

Power Equipment Operators

**See note on last page if remote site

A1601 Group I, including:	40.28	9.80	12.25	1.00	L&M		0.10	63.43
----------------------------------	-------	------	-------	------	----------------	--	------	-------

- Shovels, Backhoes, Excavators with all attachments, and Gradealls (3 yards & under)
- Sideboom (under 45 tons)
- Spreaders Topside (Asphalt Paver, Slurry machine, and similar types)
- Sub Grader (Gurries, Reclaimer & similar types)
- Tack Tractor
- Truck Mounted Concrete Pump, Conveyor/Tele-belt, & Creter
- Wate Kote Machine

A1602 Group IA, including:	42.04	9.80	12.25	1.00	L&M		0.10	65.19
-----------------------------------	-------	------	-------	------	----------------	--	------	-------

- Camera/Tool/Video Operator (Slipline)
- Certified Welder, Electrical Mechanic, Camp Maintenance Engineer, Mechanic (over 10,000 hours)
- Cranes (over 45 tons or 150 feet including jib & attachments)
 - (a) Clamshells & Draglines (over 3 yards)
 - (b) Tower Cranes
- Licensed Water/Waste Water Treatment Operator
- Loaders (over 5 yards)
- Motor Patrol Grader, Dozer, Grade Tractor, Roto-Mill/Profiler (finish: when finishing to final grade and/or to hubs, or for asphalt)
- Power Plants (1000 k.w. & over)
- Quad
- Scrapers (over 40 yards)
- Screed
- Shovels, Backhoes, Excavators with all attachments (over 3 yards)
- Sidebooms (over 45 tons)
- Slip Form Paver, C.M.I. & similar types

A1603 Group II, including:	39.51	9.80	12.25	1.00	L&M		0.10	62.66
-----------------------------------	-------	------	-------	------	----------------	--	------	-------

- Boiler - Fireman
- Cement Hogs & Concrete Pump Operator
- Conveyors (except those listed in Group I)
- Grade Checker
- Hoists on Steel Erection, Towermobiles & Air Tuggers
- Horizontal/Directional Drill Locator
- Licensed Grade Technician
- Locomotives, Rod & Geared Engines
- Mixers
- Screening, Washing Plant
- Sideboom (cradling rock drill, regardless of size)

Wage benefits key: BHR=basic hourly rate; H&W=health and welfare; IAF=industry advancement fund; LEG=legal fund; L&M=labor/management fund; PEN=pension fund; SAF=safety; SUI=supplemental unemployment insurance; S&L=SUI & LEG combined; TRN=training; THR=total hourly rate; VAC=vacation

Power Equipment Operators

**See note on last page if remote site

A1603 Group II, including:	39.51	9.80	12.25	1.00	0.10	L&M	62.66
-----------------------------------	-------	------	-------	------	------	----------------	-------

- Skidder
- Trenching Machines (under 16 inches)
- Water/Waste Water Treatment Operator

A1604 Group III, including:	38.79	9.80	12.25	1.00	0.10	L&M	61.94
------------------------------------	-------	------	-------	------	------	----------------	-------

- "A" Frame Trucks, Deck Winches
- Bombardier (tack or tow rig)
- Boring Machine
- Brooms, Power (sweeper, elevator, vacuum, or similar)
- Bump Cutter
- Compressor
- Farm Tractor
- Forklift, Industrial Type
- Gin Truck or Winch Truck (with poles when used for hoisting)
- Hoists, Air Tuggers, Elevators
- Loaders:
 - (a) Elevating-Athey, Barber Greene & similar types
 - (b) Forklifts or Lumber Carrier (on construction job sites)
 - (c) Forklifts, (with tower)
 - (d) Overhead & Front End, (under 2-1/2 yards)
- Locomotives: Dinkey (air, steam, gas & electric) Speeders
- Mechanics, Light Duty
- Oil, Blower Distribution
- Posthole Digger, Mechanical
- Pot Fireman (power agitated)
- Power Plant, Turbine Operator, (under 200 k.w.)
- Pumps, Water
- Roller (other than Asphalt)
- Saws, Concrete
- Skid Hustler
- Skid Steer (with all attachments)
- Stake Hopper
- Straightening Machine
- Tow Tractor

A1605 Group IV, including:	32.58	9.80	12.25	1.00	0.10	L&M	55.73
-----------------------------------	-------	------	-------	------	------	----------------	-------

- Crane Assistant Engineer/Rig Oiler
- Drill Helper
- Parts & Equipment Coordinator
- Spotter

Wage benefits key: BHR=basic hourly rate; H&W=health and welfare; IAF=industry advancement fund; LEG=legal fund; L&M=labor/management fund; PEN=pension fund; SAF=safety; SUI=supplemental unemployment insurance; S&L=SUI & LEG combined; TRN=training; THR=total hourly rate; VAC=vacation

Class Code	Classification of Laborers & Mechanics	BHR	H&W	PEN	TRN	Other	Benefits	THR
------------	--	-----	-----	-----	-----	-------	----------	-----

Power Equipment Operators

**See note on last page if remote site

A1605	Group IV, including:	32.58	9.80	12.25	1.00		L&M 0.10	55.73
--------------	----------------------	-------	------	-------	------	--	------------------------	-------

- Steam Cleaner
- Swamper (on trenching machines or shovel type equipment)

Roofers

**See note on last page if remote site

A1701	Roofer & Waterproofer	44.62	11.75	2.91	0.81		L&M 0.10	60.22
--------------	-----------------------	-------	-------	------	------	--	------------------------	-------

A1702	Roofer Material Handler	31.23	11.75	2.91	0.81		L&M 0.10	46.83
--------------	-------------------------	-------	-------	------	------	--	------------------------	-------

Sheet Metal Workers, Region I (North of N63 latitude)

N1801	Sheet Metal Journeyman	47.74	10.80	13.11	1.45		L&M 0.12	73.22
--------------	------------------------	-------	-------	-------	------	--	------------------------	-------

- Air Balancing and duct cleaning of HVAC systems
- Brazing, soldering or welding of metals
- Demolition of sheet metal HVAC systems
- Fabrication and installation of exterior wall sheathing, siding, metal roofing, flashing, decking and architectural sheet metal work
- Fabrication and installation of heating, ventilation and air conditioning ducts and equipment
- Fabrication and installation of louvers and hoods
- Fabrication and installation of sheet metal lagging
- Fabrication and installation of stainless steel commercial or industrial food service equipment
- Manufacture, fabrication assembly, installation and alteration of all ferrous and nonferrous metal work
- Metal lavatory partitions
- Preparation of drawings taken from architectural and engineering plans required for fabrication and erection of sheet metal work
- Sheet Metal shelving
- Sheet Metal venting, chimneys and breaching
- Skylight installation

Sheet Metal Workers, Region II (South of N63 latitude)

S1801	Sheet Metal Journeyman	42.70	10.80	13.49	1.68		L&M 0.43	69.10
--------------	------------------------	-------	-------	-------	------	--	------------------------	-------

- Air Balancing and duct cleaning of HVAC systems

Wage benefits key: BHR=basic hourly rate; H&W=health and welfare; IAF=industry advancement fund; LEG=legal fund; L&M=labor/management fund; PEN=pension fund; SAF=safety; SUI=supplemental unemployment insurance; S&L=SUI & LEG combined; TRN=training; THR=total hourly rate; VAC=vacation

Class Code	Classification of Laborers & Mechanics	BHR	H&W	PEN	TRN	Other Benefits	THR
------------	--	-----	-----	-----	-----	----------------	-----

Sheet Metal Workers, Region II (South of N63 latitude)

S1801	Sheet Metal Journeyman	42.70	10.80	13.49	1.68	L&M 0.43	69.10
--------------	------------------------	-------	-------	-------	------	------------------------	-------

- Brazing, soldering or welding of metals
- Demolition of sheet metal HVAC systems
- Fabrication and installation of exterior wall sheathing, siding, metal roofing, flashing, decking and architectural sheet metal work
- Fabrication and installation of heating, ventilation and air conditioning ducts and equipment
- Fabrication and installation of louvers and hoods
- Fabrication and installation of sheet metal lagging
- Fabrication and installation of stainless steel commercial or industrial food service equipment
- Manufacture, fabrication assembly, installation and alteration of all ferrous and nonferrous metal work
- Metal lavatory partitions
- Preparation of drawings taken from architectural and engineering plans required for fabrication and erection of sheet metal work
- Sheet Metal shelving
- Sheet Metal venting, chimneys and breaching
- Skylight installation

Sprinkler Fitters

A1901	Sprinkler Fitter	47.25	9.67	14.10	0.52	L&M 0.25	71.79
--------------	------------------	-------	------	-------	------	------------------------	-------

Surveyors

**See note on last page if remote site

A2001	Chief of Parties	42.81	10.58	11.89	1.15	L&M 0.10	66.53
--------------	------------------	-------	-------	-------	------	------------------------	-------

A2002	Party Chief	41.22	10.58	11.89	1.15	L&M 0.10	64.94
--------------	-------------	-------	-------	-------	------	------------------------	-------

A2003	Line & Grade Technician/Office Technician/GPS, Drones	40.62	10.58	11.89	1.15	L&M 0.10	64.34
--------------	---	-------	-------	-------	------	------------------------	-------

A2004	Associate Party Chief (including Instrument Person & Head Chain Person)/Stake Hop/Grademan	38.50	10.58	11.89	1.15	L&M 0.10	62.22
--------------	--	-------	-------	-------	------	------------------------	-------

A2006	Chain Person (for crews with more than 2 people)	34.16	10.58	11.89	1.15	L&M 0.10	57.88
--------------	--	-------	-------	-------	------	------------------------	-------

Wage benefits key: BHR=basic hourly rate; H&W=health and welfare; IAF=industry advancement fund; LEG=legal fund; L&M=labor/management fund; PEN=pension fund; SAF=safety; SUI=supplemental unemployment insurance; S&L=SUI & LEG combined; TRN=training; THR=total hourly rate; VAC=vacation

Truck Drivers

**See note on last page if remote site

A2101 Group I, including:	39.59	10.58	11.89	1.15	L&M 0.10	63.31
----------------------------------	-------	-------	-------	------	------------------------	-------

- Air/Sea Traffic Controllers
- Ambulance/Fire Truck Driver (EMT certified)
- Boat Coxswain
- Captains & Pilots (air & water)
- Deltas, Commanders, Rollagons, & similar equipment (when pulling sleds, trailers or similar equipment)
- Dump Trucks (including rockbuggy, side dump, belly dump, & trucks with pups) over 40 yards up to & including 60 yards
- Helicopter Transporter
- Liquid Vac Truck/Super Vac Truck
- Lowboys (including attached trailers & jeeps up to & including 8 axles)
- Material Coordinator or Purchasing Agent
- Ready-mix (over 12 yards up to & including 15 yards) (over 15 yards to be negotiated)
- Semi with Double Box Mixer
- Tireman, Heavy Duty/Fueler
- Water Wagon (250 Bbls and above)

A2102 Group 1A including:	40.86	10.58	11.89	1.15	L&M 0.10	64.58
----------------------------------	-------	-------	-------	------	------------------------	-------

- Dump Trucks (including rockbuggy, side dump, belly dump & trucks with pups) over 60 yards up to & including 100 yards (over 100 yards to be negotiated)
- Jeeps (driver under load)
- Lowboys, including tractor attached trailers & jeeps, 9 axles, up to & including 12 axles (over 12 axles or 150 tons to be negotiated)

A2103 Group II, including:	38.33	10.58	11.89	1.15	L&M 0.10	62.05
-----------------------------------	-------	-------	-------	------	------------------------	-------

- All Deltas, Commanders, Rollagons, & similar equipment
- Batch Trucks (8 yards & up)
- Batch Trucks (up to & including 7 yards)
- Boom Truck/Knuckle Truck (over 5 tons)
- Cacasco Truck/Heat Stress Truck
- Construction and Material Safety Technician
- Dump Trucks (including rockbuggy, side dump, belly dump, & trucks with pups) over 20 yards up to & including 40 yards
- Gin Pole Truck, Winch Truck, Wrecker (truck mounted "A" frame manufactured rating over 5 tons)
- Mechanics
- Oil Distributor Driver
- Partsman
- Ready-mix (up to & including 12 yards)

Wage benefits key: BHR=basic hourly rate; H&W=health and welfare; IAF=industry advancement fund; LEG=legal fund; L&M=labor/management fund; PEN=pension fund; SAF=safety; SUI=supplemental unemployment insurance; S&L=SUI & LEG combined; TRN=training; THR=total hourly rate; VAC=vacation

Truck Drivers

**See note on last page if remote site

A2103 Group II, including:	38.33	10.58	11.89	1.15	0.10	L&M	62.05
-----------------------------------	-------	-------	-------	------	------	----------------	-------

- Stringing Truck
- Turn-O-Wagon or DW-10 (not self loading)

A2104 Group III, including:	37.51	10.58	11.89	1.15	0.10	L&M	61.23
------------------------------------	-------	-------	-------	------	------	----------------	-------

- Boom Truck/Knuckle Truck (up to & including 5 tons)
- Dump Trucks (including rockbuggy, side dump, belly dump, & trucks with pups) over 10 yards up to & including 20 yards
- Expeditor (electrical & pipefitting materials)
- Gin Pole Truck, Winch Truck, Wrecker (truck mounted "A" frame manufactured rating 5 tons & under)
- Greaser - Shop
- Thermal Plastic Layout Technician
- Traffic Control Technician
- Trucks/Jeeps (push or pull)

A2105 Group IV, including:	36.93	10.58	11.89	1.15	0.10	L&M	60.65
-----------------------------------	-------	-------	-------	------	------	----------------	-------

- Air Cushion or similar type vehicle
- All Terrain Vehicle
- Buggymobile
- Bull Lift & Fork Lift, Fork Lift with Power Boom & Swing Attachment (over 5 tons)
- Bus Operator (over 30 passengers)
- Cement Spreader, Dry
- Combination Truck-Fuel & Grease
- Compactor (when pulled by rubber tired equipment)
- Dump Trucks (including rockbuggy, side dump, belly dump, & trucks with pups) up to & including 10 yards
- Dumpster
- Expeditor (general)
- Fire Truck/Ambulance Driver
- Flat Beds, Dual Rear Axle
- Foam Distributor Truck Dual Axle
- Front End Loader with Fork
- Grease Truck
- Hydro Seeder, Dual Axle
- Hyster Operators (handling bulk aggregate)
- Loadmaster (air & water operations)
- Lumber Carrier
- Ready-mix, (up to & including 7 yards)
- Rigger (air/water/oilfield)
- Semi or Truck & Trailer

Wage benefits key: BHR=basic hourly rate; H&W=health and welfare; IAF=industry advancement fund; LEG=legal fund; L&M=labor/management fund; PEN=pension fund; SAF=safety; SUI=supplemental unemployment insurance; S&L=SUI & LEG combined; TRN=training; THR=total hourly rate; VAC=vacation

Truck Drivers
 **See note on last page if remote site

						L&M	
A2105	Group IV, including:	36.93	10.58	11.89	1.15	0.10	60.65
	Tireman, Light Duty						
	Track Truck Equipment						
	Truck Vacuum Sweeper						
	Warehouseperson						
	Water Truck (Below 250 Bbls)						
	Water Truck (straight)						
	Water Wagon, Semi						

						L&M	
A2106	Group V, including:	36.17	10.58	11.89	1.15	0.10	59.89
	Buffer Truck						
	Bull Lifts & Fork Lifts, Fork Lifts with Power Boom & Swing Attachments (up to & including 5 tons)						
	Bus Operator (up to 30 passengers)						
	Farm Type Rubber Tired Tractor (when material handling or pulling wagons on a construction project)						
	Flat Beds, Single Rear Axle						
	Foam Distributor Truck Single Axle						
	Fuel Handler (station/bulk attendant)						
	Gear/Supply Truck						
	Gravel Spreader Box Operator on Truck						
	Hydro Seeders, Single axle						
	Pickups (pilot cars & all light-duty vehicles)						
	Rigger/Swamper						
	Tack Truck						
	Team Drivers (horses, mules, & similar equipment)						

Tunnel Workers, Laborers (The Alaska areas north of N63 latitude and east of W138 longitude)
 **See note on last page if remote site

						L&M	LEG	
N2201	Group I, including:	33.29	8.70	17.06	1.25	0.20	0.20	60.70
	Brakeman							
	Mucker							
	Nipper							
	Storm Water Pollution Protection Plan Worker (SWPPP Worker - erosion and sediment control Laborer)							
	Topman & Bull Gang							
	Tunnel Track Laborer							

						L&M	LEG	
N2202	Group II, including:	34.39	8.70	17.06	1.25	0.20	0.20	61.80
	Burning & Cutting Torch							

Wage benefits key: BHR=basic hourly rate; H&W=health and welfare; IAF=industry advancement fund; LEG=legal fund; L&M=labor/management fund; PEN=pension fund; SAF=safety; SUI=supplemental unemployment insurance; S&L=SUI & LEG combined; TRN=training; THR=total hourly rate; VAC=vacation

Tunnel Workers, Laborers (The Alaska areas north of N63 latitude and east of W138 longitude)

**See note on last page if remote site

					L&M	LEG	
N2202	Group II, including:	34.39	8.70	17.06	1.25	0.20	61.80
	Certified Erosion Sediment Control Lead (CESCL Laborer)						
	Concrete Laborer						
	Floor Preparation, Core Drilling						
	Jackhammer/Chipping Gun or Pavement Breaker						
	Laser Instrument Operator						
	Nozzlemen, Pumpcrete or Shotcrete						
	Pipelayer Helper						

					L&M	LEG	
N2203	Group III, including:	35.38	8.70	17.06	1.25	0.20	62.79
	Miner						
	Retimberman						

					L&M	LEG	
N2204	Group IIIA, including:	38.98	8.70	17.06	1.25	0.20	66.39
	Asphalt Raker, Asphalt Belly Dump Lay Down						
	Drill Doctor (in the field)						
	Driller (including, but not limited to wagon drills, air-track drills, hydraulic drills)						
	Pioneer Drilling & Drilling Off Tugger (all type drills)						
	Pipelayer						
	Powderman (Employee Possessor)						
	Storm Water Pollution Protection Plan Specialist (SWPPP Specialist)						

					L&M	LEG	
N2206	Group IIIB, including:	42.88	5.99	17.06	1.25	0.20	67.58
	Federal Powderman (Responsible Person in Charge)						
	Grade Checking (setting or transferring of grade marks, line and grade, GPS, drones)						
	Stake Hopper						

Tunnel Workers, Laborers (The area that is south of N63 latitude and west of W138 longitude)

**See note on last page if remote site

					L&M	LEG	
S2201	Group I, including:	33.29	8.70	17.06	1.25	0.20	60.70
	Brakeman						
	Mucker						
	Nipper						
	Storm Water Pollution Protection Plan Worker (SWPPP Worker - erosion and sediment control Laborer)						
	Topman & Bull Gang						
	Tunnel Track Laborer						

Wage benefits key: BHR=basic hourly rate; H&W=health and welfare; IAF=industry advancement fund; LEG=legal fund; L&M=labor/management fund; PEN=pension fund; SAF=safety; SUI=supplemental unemployment insurance; S&L=SUI & LEG combined; TRN=training; THR=total hourly rate; VAC=vacation

Tunnel Workers, Laborers (The area that is south of N63 latitude and west of W138 longitude)
 **See note on last page if remote site

						L&M	LEG	
S2202	Group II, including:	34.39	8.70	17.06	1.25	0.20	0.20	61.80
	Burning & Cutting Torch							
	Certified Erosion Sediment Control Lead (CESCL Laborer)							
	Concrete Laborer							
	Floor Preparation, Core Drilling							
	Jackhammer/Chipping Gun or Pavement Breaker							
	Laser Instrument Operator							
	Nozzlemen, Pumpcrete or Shotcrete							
	Pipelayer Helper							

						L&M	LEG	
S2203	Group III, including:	35.38	8.70	17.06	1.25	0.20	0.20	62.79
	Miner							
	Retimberman							

						L&M	LEG	
S2204	Group IIIA, including:	38.98	8.70	17.06	1.25	0.20	0.20	66.39
	Asphalt Raker, Asphalt Belly Dump Lay Down							
	Drill Doctor (in the field)							
	Driller (including, but not limited to wagon drills, air-track drills, hydraulic drills)							
	Pioneer Drilling & Drilling Off Tugger (all type drills)							
	Pipelayer							
	Powderman (Employee Possessor)							
	Storm Water Pollution Protection Plan Specialist (SWPPP Specialist)							

						L&M	LEG	
S2206	Group IIIB, including:	42.88	5.99	17.06	1.25	0.20	0.20	67.58
	Federal Powderman (Responsible Person in Charge)							
	Grade Checking (setting or transferring of grade marks, line and grade, GPS, drones)							
	Stake Hopper							

Tunnel Workers, Power Equipment Operators
 **See note on last page if remote site

						L&M		
A2207	Group I	44.31	9.80	12.25	1.00	0.10		67.46
A2208	Group IA	46.24	9.80	12.25	1.00	0.10		69.39
A2209	Group II	43.46	9.80	12.25	1.00	0.10		66.61

Wage benefits key: BHR=basic hourly rate; H&W=health and welfare; IAF=industry advancement fund; LEG=legal fund; L&M=labor/management fund; PEN=pension fund; SAF=safety; SUI=supplemental unemployment insurance; S&L=SUI & LEG combined; TRN=training; THR=total hourly rate; VAC=vacation

Class Code	Classification of Laborers & Mechanics	BHR	H&W	PEN	TRN	Other	Benefits	THR
------------	--	-----	-----	-----	-----	-------	----------	-----

Tunnel Workers, Power Equipment Operators

**See note on last page if remote site

A2210	Group III	42.67	9.80	12.25	1.00		L&M 0.10	65.82
A2211	Group IV	35.84	9.80	12.25	1.00		L&M 0.10	58.99

* A remote site is isolated and relatively distant from the amenities of civilization, and usually far from the employee's home. As a condition of employment, the workers must eat, sleep, and socialize at the worksite and remain there for extended periods.

** This classification must receive board and lodging under certain conditions. A per diem option of \$75 is an alternative to providing meals and lodging. See Page v for an explanation.

*** Work in combination of classifications: Employees working in any combination of classifications within the diving crew (working diver, standby diver, and tender) in a shift are paid in the classification with the highest rate for a minimum of 8 hours per shift.

Wage benefits key: BHR=basic hourly rate; H&W=health and welfare; IAF=industry advancement fund; LEG=legal fund; L&M=labor/management fund; PEN=pension fund; SAF=safety; SUI=supplemental unemployment insurance; S&L=SUI & LEG combined; TRN=training; THR=total hourly rate; VAC=vacation